CBTIS 56 IGUALA DE LA INDEPENDENCIA
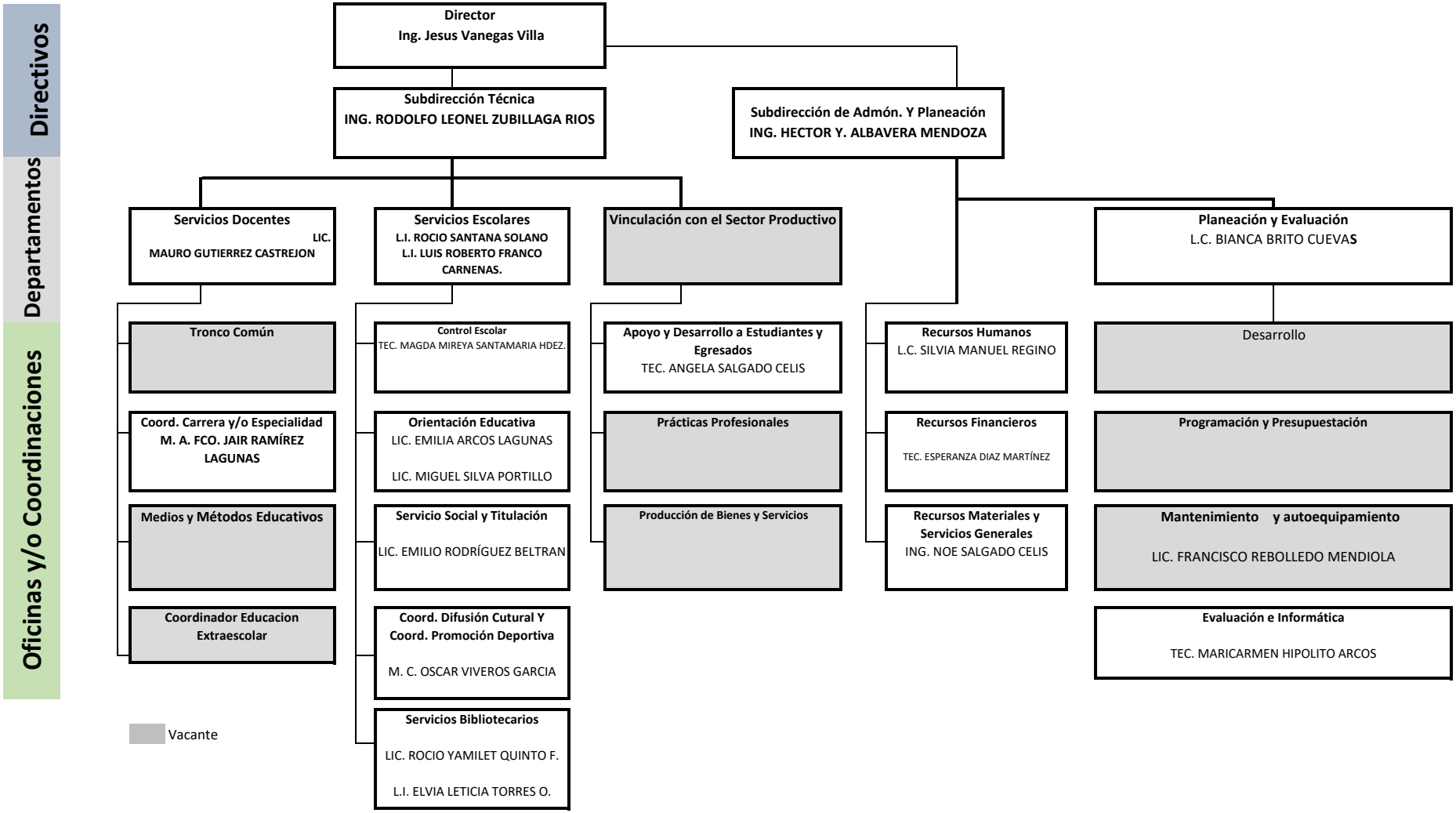
ORGANIGRAMA